

**FIRST FLOOR BUILDING PLAN**

SCALE: 1/4" = 1'-0"

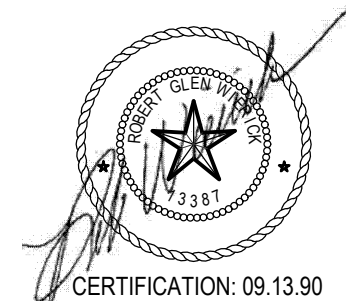

CERTIFICATION: 09.13.90  
EXPIRATION: 12.31.23

The M.L. Group, Inc. assumes no liability for any structure built from these plans. Before construction, the purchaser, builder, or contractor must verify all dimensions, verify compliance with all building codes, and incorporate site conditions. Only a qualified designer, architect, or structural engineer should be permitted to alter these plans, with written release of The M.L. Group, Inc.

---

**DESCRIPTION:**  
**ROCK CREEK RESORT  
 FOUR PLEX CONDOS**

---

**BUILDER:**  

**DOUBLE  
 DIAMOND  
 RESORTS**  
 10100 NORTH CENTRAL EXPRESSWAY SUITE 800  
 DALLAS, TEXAS 75231 214.708.8801

---

**THE  
 ml  
 GROUP**  
 600 PARKER SQUARE, STE 205  
 FLOWER MOUND, TX 75028  
 OFFICE : (972) 355-8700  
 MLGROUPTEXAS.COM  
 TRADEMARKED

---

ISSUE DATE  
 03/16/23

---

DRAFTSPERSON  
 TO

---

PROJECT NO.  
 23-011

---

PLAN NUMBER  
 FIRST FLOOR  
 BUILDING PLAN

---

SHEET NUMBER  
**A-1**

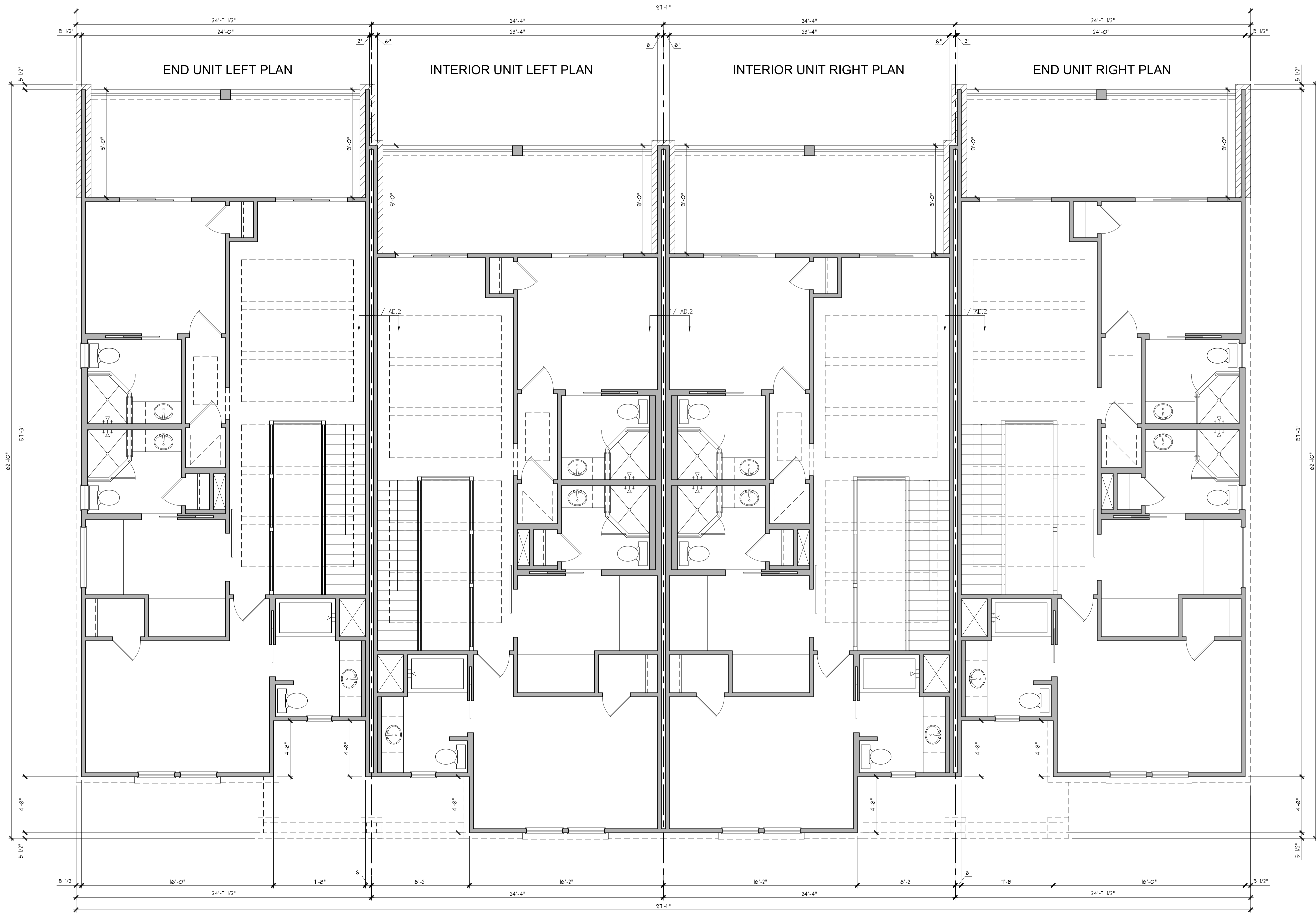

**SECOND FLOOR BUILDING PLAN**

SCALE: 1/4" = 1'-0"



CERTIFICATION: 09.13.90  
EXPIRATION: 12.31.23

The M.L. Group Inc. assumes no liability for any structure built from these plans. Before construction, the purchaser, builder, or contractor must verify all dimensions, verify compliance with all building codes, and incorporate site conditions. Only a qualified designer, architect, or structural engineer should be permitted to alter these plans, with written release of The M.L. Group Inc.

**DESCRIPTION:**  
ROCK CREEK RESORT  
FOUR PLEX CONDOS

**BUILDER:**  

**DOUBLE DIAMOND RESORTS**  
 10100 NORTH CENTRAL EXPRESSWAY SUITE 800  
 DALLAS, TEXAS 75231 214.708.8801

**THE**  
  
**GROUP**  
 600 PARKER SQUARE, STE 205  
 FLOWER MOUND, TX 75028  
 OFFICE : (972) 355-8700  
 MLGROUPTEXAS.COM  
 TRADEMARKED

ISSUE DATE  
03/16/23

DRAFTSPERSON  
TO

PROJECT NO.  
23-011

PLAN NUMBER  
SECOND FLOOR  
BUILDING PLAN

SHEET NUMBER  
**A-2**