

**FIRST FLOOR BUILDING PLAN**

SCALE: 1/4" = 1'-0"

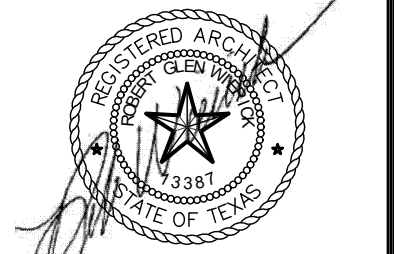

CERTIFICATION: 09.13.90  
EXPIRATION: 12.31.23  
The M.L. Group, Inc. assumes no liability for any structure built from these plans. Before construction, the purchaser, builder, or contractor must verify all dimensions, verify compliance with all building codes, and incorporate site conditions. Only a qualified designer, architect, or structural engineer should be permitted to alter these plans, with written release of The M.L. Group, Inc.

DESCRIPTION:  
**ROCK CREEK RESORT  
SMALL DUPLEX**

BUILDER:  
**DOUBLE  
DIAMOND  
RESORTS**  
10100 NORTH CENTRAL EXPRESSWAY SUITE 600  
DALLAS, TEXAS 75231 214 706-9601



600 PARKER SQUARE, STE 205  
FLOWER MOUND, TX 75028  
OFFICE : (972) 355-8700  
MLGROUPTEXAS.COM  
TRADEMARKED

ISSUE DATE  
04/11/23

DRAFTSPERSON  
SW/CJJ

PROJECT NO.  
23-039

PLAN NAME  
FIRST FLOOR  
BUILDING PLAN

SHEET NUMBER

**A-1**

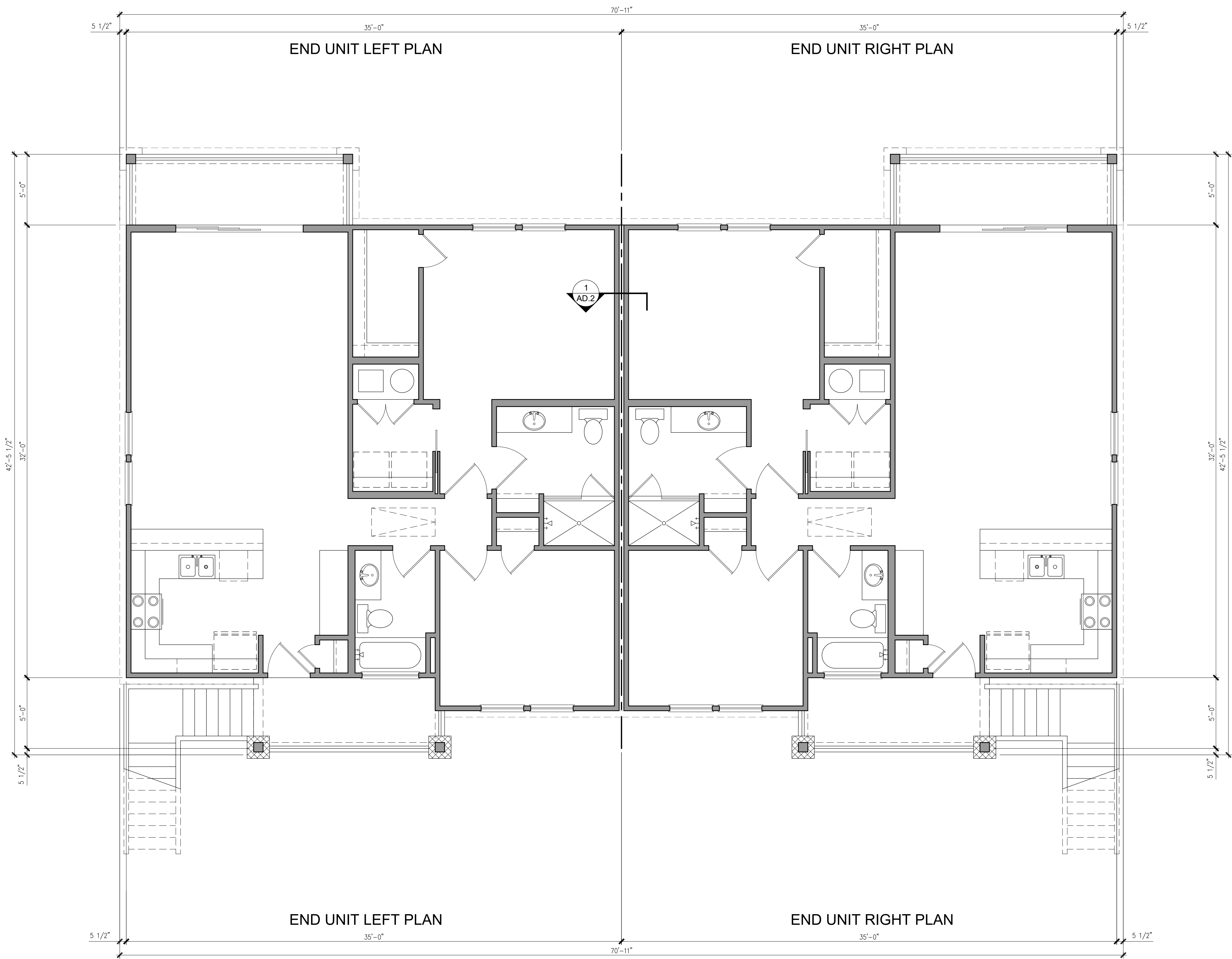

**SECOND FLOOR BUILDING PLAN**

SCALE: 1/4" = 1'-0"



CERTIFICATION: 09.13.90  
EXPIRATION: 12.31.23

The M.L. Group Inc. assumes no liability for any structure built from these plans. Before construction, the purchaser, builder, or contractor must verify all dimensions, verify compliance with all building codes, and incorporate site conditions. Only a qualified designer, architect, or structural engineer should be permitted to alter these plans with written release of The M.L. Group Inc.

DESCRIPTION:  
**ROCK CREEK RESORT  
SMALL DUPLEX**

BUILDER:  
**DOUBLE  
DIAMOND  
RESORTS**  
10100 NORTH CENTRAL EXPRESSWAY SUITE 600  
DALLAS, TEXAS 75231  
214.706.6801



600 PARKER SQUARE, STE 205  
FLOWER MOUND, TX 75028  
OFFICE : (972) 355-8700  
MLGROUPTEXAS.COM  
TRADEMARKED

ISSUE DATE  
04/11/23

DRAFTSPERSON  
SW/CJJ

PROJECT NO.  
23-039

PLAN NAME  
SECOND FLOOR  
BUILDING PLAN

SHEET NUMBER

**A-2**